

NO.	DATE	REVISIONS	BY

B. RAEEN
CONSULTANT ENGINEER, INC.
10400 SANTA MONICA BLVD., SUITE 526, LOS ANGELES, CA 90025



15 UNITS APARTMENT
8767 AIRDROME ST.
LOS ANGELES, CA 90035

Date:	
Scale:	
Drawn:	
Check:	

A-1

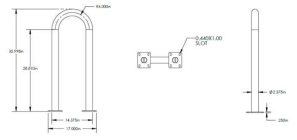
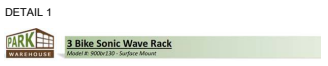
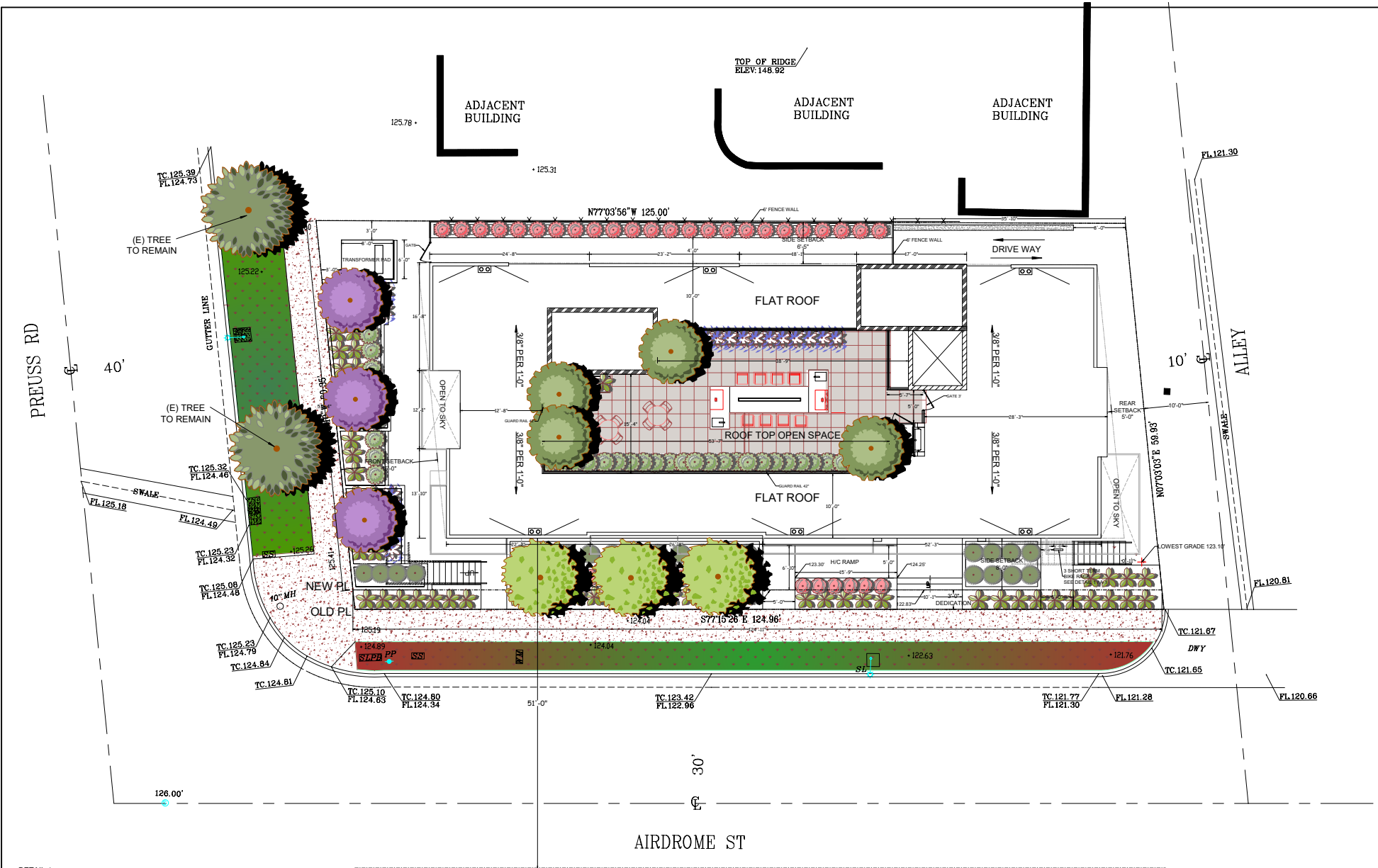

SITE PLAN

SCALE: 3/16"=1'-0"

NO.	DATE	REVISIONS BY

B. RAEEN
CONSULTANT ENGINEER, INC.
11046 SANTA MONICA BLVD., SUITE 526, LOS ANGELES, CA 90025



15 UNITS APARTMENT
8767 AIRDROME ST,
LOS ANGELES, CA 90035

Drawn	
Checked	
Date	
Scale	
Sheet	

A-3

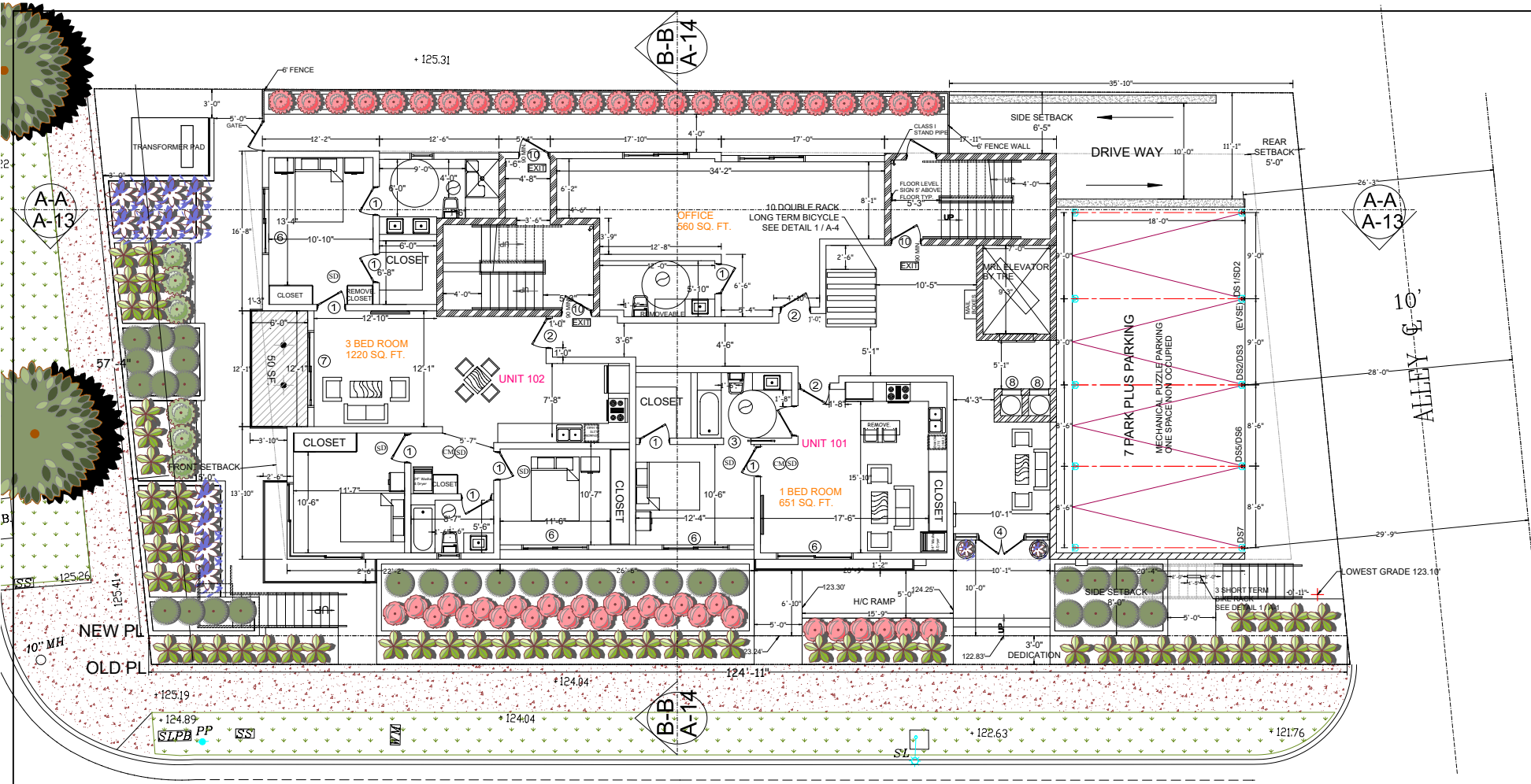

FIRST FLOOR PLAN

AIRDROME ST

SCALE: 1/4"=1'-0"

FIRST FLOOR	
APARTMENT	NUMBER
1 BEDROOMS	1
2 BEDROOMS	0
3 BEDROOMS	1

- Ⓜ HARD WIRED SMOKE DETECTORS
- Ⓛ BATHROOM FAN W/5 AIR CHANGE PER HOUR (MIN. 50CFM) CONNECTED DIRECTLY TO OUTSIDE ENERGY STAR CONDUCTED TO TERMINATE TO THE OUTSIDE OF THE BUILDING. FANS, NOT FUNCTIONING AS A COMPONENT OF A WHOLE HOUSE VENTILATION SYSTEM, MUST BE CONTROLLED BY A HUMIDITY CONTROL.
- Ⓜ AN APPROVED CARBON MONOXIDE ALARM SHALL BE INSTALLED IN DWELLING UNITS AND IN SLEEPING UNITS WITHIN WHICH FUEL-BURNING APPLIANCES ARE INSTALLED AND IN DWELLING UNITS THAT HAVE ATTACHED GARAGES. CARBON MONOXIDE ALARM SHALL BE PROVIDED OUTSIDE OF EACH SEPARATE DWELLING UNIT SLEEPING AREA IN THE IMMEDIATE VICINITY OF THE BEDROOM(S) AND ON EVERY LEVEL OF A DWELLING UNIT INCLUDING BASEMENTS. (R315)
- CARBON MONOXIDE SHALL BE INSTALLED OUTSIDE BEDROOMS. TYPICAL ON ALL UNITS. ON ALL FLOOR.

- For new construction, at least 50 percent of short-term bicycle parking shall be located outside buildings. The remaining short-term bicycle stalls may be provided inside the building on the ground floor, or inside the parking garage on the ground floor with a direct access to a public street.
- For new developments, short-term bicycle parking shall be located to maximize visibility from the main entrance
- Shall be located no farther 100 feet of walking distance from a pedestrian entrance.
- For buildings with more than one pedestrian entrance, short-term bicycle parking shall be distributed in approximately equal proportions among all pedestrian entrances.
- Obtain approval from the Bureau of Engineering to install short-term bicycle parking within the public right-of-way

- For short-term bicycle parking:
- Racks shall support the bicycle frame at two points. Racks that support only the wheel of the bicycle are not permissible.
 - Racks shall allow for the bicycle frame and at least one wheel to be locked to the racks.
 - The bicycle rack shall allow for the use of a cable as well as a U-shaped lock
 - Racks shall be securely anchored to a permanent surface.
 - At least 50% shall be covered by a roof or overhang when more than 20 short-term bicycle parking spaces are provided
 - Provide a minimum 2 feet wide stall.
 - Individual racks installed side by side to one another that allow bicycles to be locked to either side of the rack shall be spaced a minimum of 30 inches on center
 - Racks installed parallel to walls shall be a minimum of 30 inches from the wall.
 - Spaces arranged in a vertically staggered layout that permits bicycles to be placed in and removed from each individual space without interference from bicycles in adjoining spaces shall be spaced a minimum of 16 inches on center.

LEGEND

- RETAINING WALL
- SEPARATION WALL
- 2-HR WALL
- 1-HR WALL
- 3-HR WALL
- RAILING
- PLUMBING 2" X 6" WALL
- CONCRETE BLOCK WALL
- SOUND RATED WALLS
- FIN. FLOOR LINE ELEVATION
- EXIT SIGN
- OPEN SPACE

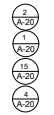

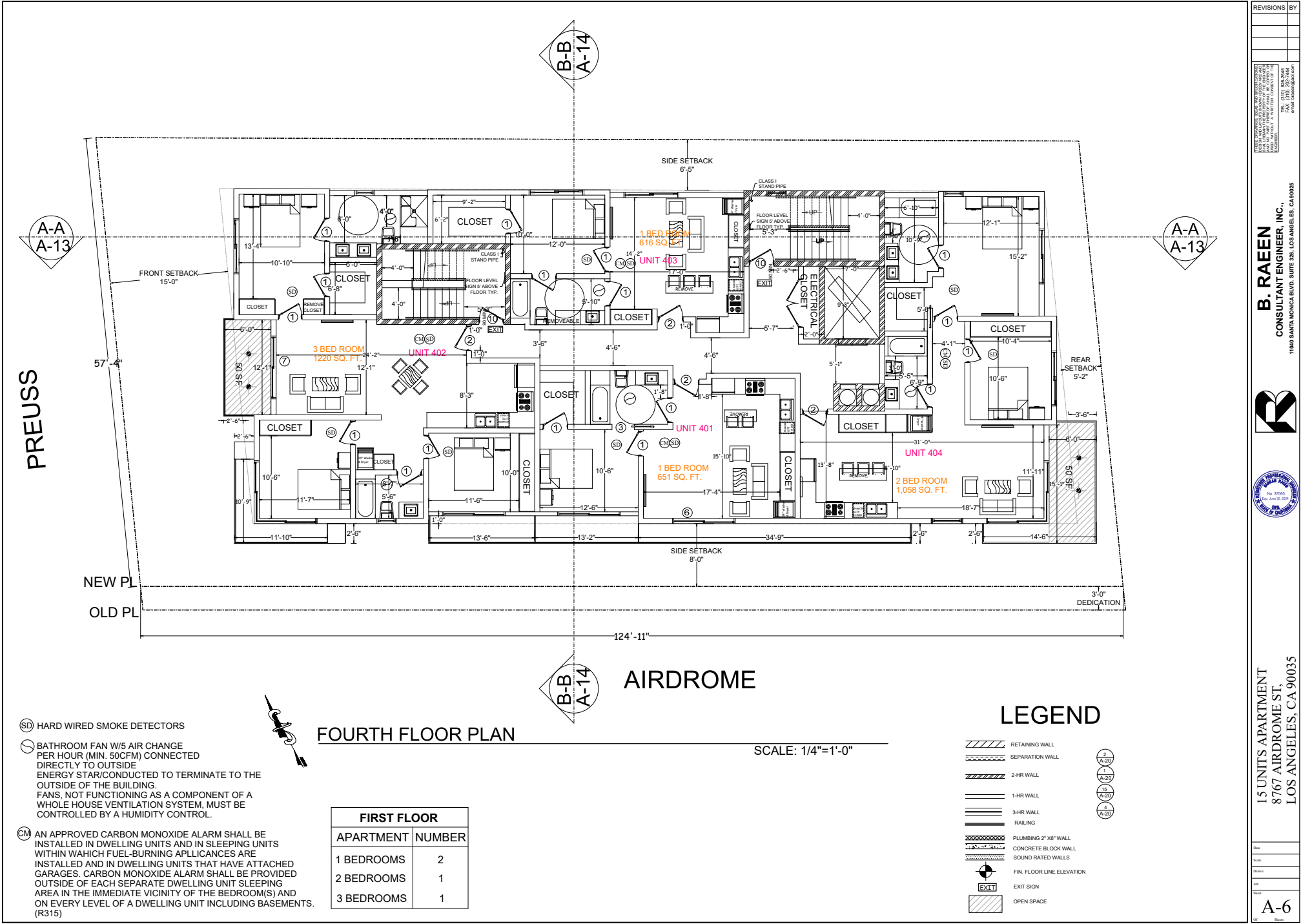

- SD HARD WIRED SMOKE DETECTORS
- BATHROOM FAN W/5 AIR CHANGE PER HOUR (MIN. 50CFM) CONNECTED DIRECTLY TO OUTSIDE ENERGY STAR/CONDUCTED TO TERMINATE TO THE OUTSIDE OF THE BUILDING. FANS, NOT FUNCTIONING AS A COMPONENT OF A WHOLE HOUSE VENTILATION SYSTEM, MUST BE CONTROLLED BY A HUMIDITY CONTROL.
- CM AN APPROVED CARBON MONOXIDE ALARM SHALL BE INSTALLED IN DWELLING UNITS AND IN SLEEPING UNITS WITHIN WHICH FUEL-BURNING APPLIANCES ARE INSTALLED AND IN DWELLING UNITS THAT HAVE ATTACHED GARAGES. CARBON MONOXIDE ALARM SHALL BE PROVIDED OUTSIDE OF EACH SEPARATE DWELLING UNIT SLEEPING AREA IN THE IMMEDIATE VICINITY OF THE BEDROOM(S) AND ON EVERY LEVEL OF A DWELLING UNIT INCLUDING BASEMENTS. (R315)

FOURTH FLOOR PLAN

SCALE: 1/4"=1'-0"

FIRST FLOOR	
APARTMENT	NUMBER
1 BEDROOMS	2
2 BEDROOMS	1
3 BEDROOMS	1

LEGEND

- RETAINING WALL
- SEPARATION WALL
- 2-HR WALL
- 1-HR WALL
- 3-HR WALL
- RAILING
- PLUMBING 2" X6" WALL
- CONCRETE BLOCK WALL
- SOUND RATED WALLS
- FIN. FLOOR LINE ELEVATION
- EXIT SIGN
- OPEN SPACE

PREUSS

57'-4"

NEW PL
OLD PL

AIRDROME

124'-11"

B-B
A-14

B-B
A-14

A-A
A-13

A-A
A-13

FRONT SETBACK
15'-0"

SIDE SETBACK
6'-5"

REAR SETBACK
5'-2"

SIDE SETBACK
8'-0"

3'-0"
DEDICATION

