

CATTARAUGUS AVENUE

CATTARAUGUS AVE.

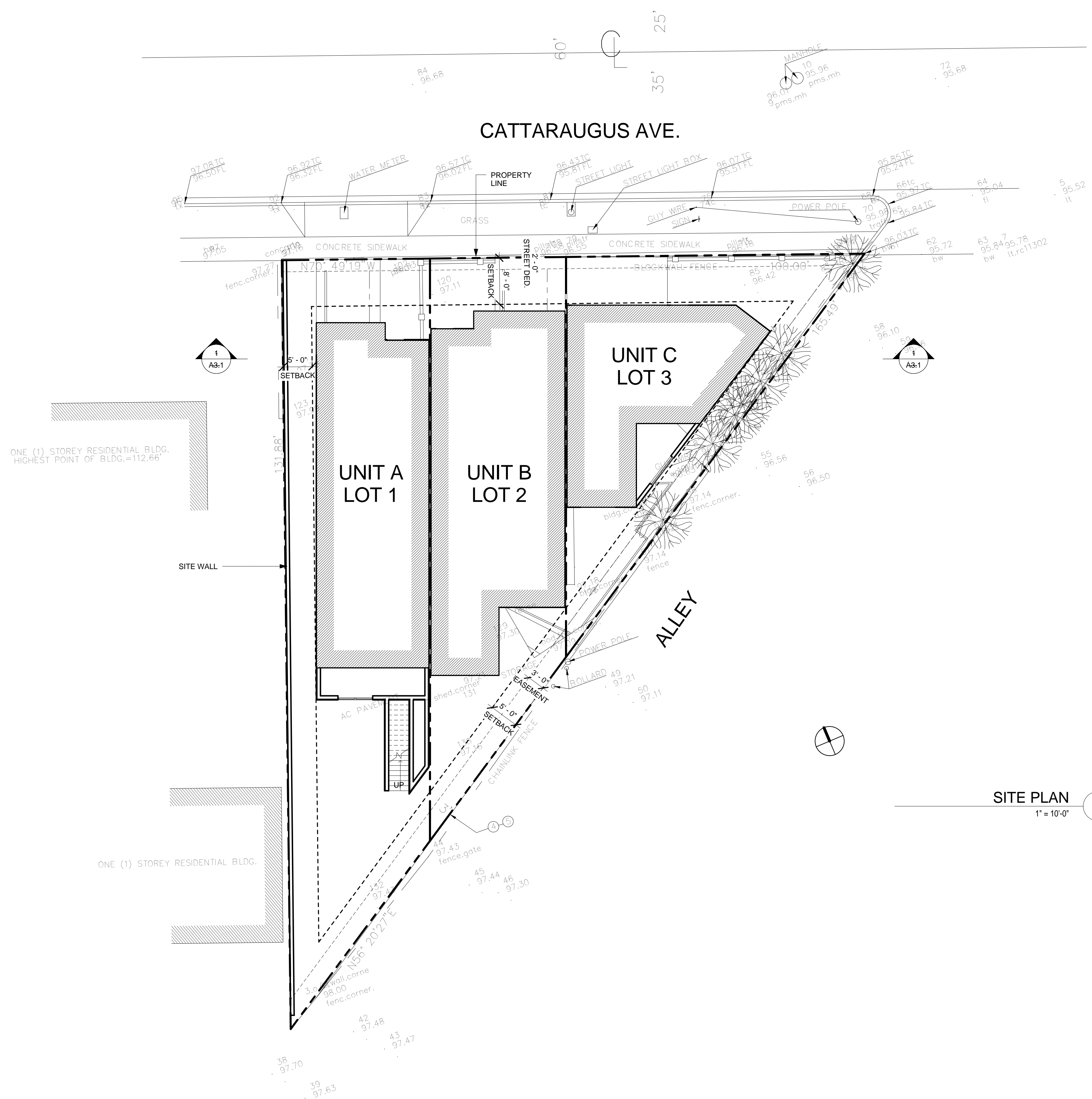

SITE PLAN
1
1" = 10'-0"

LOT AREAS:

NAME	AREA	LOT AREAS			
		SETBACK NORTH	SETBACK EAST	SETBACK SOUTH	SETBACK WEST
LOT 1	2870 SF	8'-0"	0	5'-0"	5'-0"
LOT 2	1966 SF	8'-0"	0	5'-0"	0
LOT 3	1758 SF	8'-0"	0	5'-0"	0
3	6594 SF				

LOT COVERAGE:

NAME	AREA	LOT COVERAGE	
		FOOTPRINT	LOT COVERAGE
LOT 1	2870 SF	1121 SF	39.0 %
LOT 2	1966 SF	1285 SF	65.3%
LOT 3	1758 SF	761 SF	43.2%
3	6594 SF		

LANDSCAPING	
Name	Area
LOT 1 - LANDSCAPE	
LOT 1 - LANDSCAPE	1524 SF
LOT 1 - LANDSCAPE	109 SF

HARDSCAPE	
Name	Area
LOT 1 - HARDSCAPE	
LOT 1 - HARDSCAPE	189 SF

LOT 2 - LANDSCAPE	
LOT 2 - LANDSCAPE	567 SF

LOT 2 - HARDSCAPE	
LOT 2 - HARDSCAPE	209 SF
LOT 2 - HARDSCAPE	Not Placed
	398 SF

LOT 3 - LANDSCAPE	
LOT 3 - LANDSCAPE	757 SF
LOT 3 - LANDSCAPE	Redundant Area
	2957 SF

UNIT FLOOR AREAS:

FLOOR AREAS			
UNIT NAME	LOT	LEVEL	AREA
LOT 1			
UNIT A	LOT 1	GROUND FLOOR	632 SF
UNIT A	LOT 1	SECOND FLOOR	852 SF
UNIT A	LOT 1	THIRD FLOOR	1052 SF
UNIT A			2535 SF
UNIT A GARAGE			
UNIT A GARAGE	LOT 1	GROUND FLOOR	417 SF
			417 SF
LOT 2			
UNIT B	LOT 2	GROUND FLOOR	456 SF
UNIT B	LOT 2	SECOND FLOOR	934 SF
UNIT B	LOT 2	THIRD FLOOR	963 SF
UNIT B			2353 SF
UNIT B - GARAGE			
UNIT B - GARAGE	LOT 2	GROUND FLOOR	484 SF
			484 SF
LOT 3			
UNIT C	LOT 3	GROUND FLOOR	496 SF
UNIT C	LOT 3	SECOND FLOOR	637 SF
UNIT C	LOT 3	THIRD FLOOR	776 SF
UNIT C			1909 SF
UNIT C - GARAGE			
UNIT C - GARAGE	LOT 3	GROUND FLOOR	326 SF
			326 SF

VANOS ARCHITECTS INC
8714
CATTARAUGUS

1733 S. La Cienega Blvd. L.A. CA. 90035
(v) 310.280.0193 (f) 310.280.1094
www.vanosarchitects.com

8714 S. CATTARAUGUS AVENUE
LOS ANGELES, CA 90034

PROJECT INFO:
ADDRESS: 8714 S. CATTARAUGUS AVE, 90034
APN: 4312004015
ZONE: RD1.5-1
NEIGHBORHOOD COUNCIL: SOUTH ROBERTSON
VFPHSZ: NO
HILLSIDE GRADING: NO
METHANE ZONE: NO
LIQUEFACTION: YES
TRACT: TR 5500
PIN #: 1238169 798
PARCEL AREA (CALC.): 6,589.9 SQ. FT.
MAP SHEET: 123B169
COUNCIL DISTRICT: CD 10 - HERB J. WESSON, JR.
SPECIFIC PLAN AREA: NONE
SPECIFIC PLAN USE/ZONING: NONE
DESIGN REVIEW BOARD: NO

OWNER:
FLAMINGO INVESTMENTS
UZI AVNERY
18653 VENTURA BLVD., STE. 750
TARZANA, CA 91356

ARCHITECT:
JAY VANOS
1733 S. LA CIENEGA BLVD.
LOS ANGELES, CA 90035
[V.] 310.280.0193
[E.] JAYV@VANOSARCHITECTS.COM

SURVEY:
TALA ASSOCIATES
1916 COLBY AVENUE
LOS ANGELES, CA 90025
[V.] 424.832.3455

SOILS/GEOTECHNICAL:
A.G.I. GEOTECHNICAL
JUAN CARLOS VIDAL
16555 SHERMAN WAY, STE. A
[V.] 818.785.5244
[E.] AGIGEO@AGIGEO.COM

STRUCTURAL ENGINEER:

No.	Description	Date

THIS DRAWING IS THE PROPERTY OF JAY VANOS ARCHITECT, AND IS NOT TO BE REPRODUCED OR COPIED IN WHOLE OR IN PART. IT IS NOT TO BE USED ON ANY OTHER PROJECT AND IS TO BE RETURNED ON REQUEST.

SEALS/SIGNATURE

SITE PLAN

Project number	Project Number
Date	Issue Date
Drawn by	Author
Checked by	Checker

A1.0

Scale 1" = 10'-0"

PROJECT INFO:
ADDRESS: 8714 S. CATTARAGUS AVE, 90034
APN: 4312004015
ZONE: RD1.5-1
NEIGHBORHOOD COUNCIL: SOUTH ROBERTSON
VFPHSZ: NO
HILLSIDE GRADING: NO
METHANE ZONE: NO
LIQUEFACTION: YES
TRACT: TR 5500
PIN #: 123B169 798
PARCEL AREA (CALC.): 6,589.9 SQ. FT.
MAP SHEET: 123B169
COUNCIL DISTRICT: CD 10 - HERB J. WESSON, JR.
SPECIFIC PLAN AREA: NONE
SPECIFIC PLAN USE/ZONING: NONE
DESIGN REVIEW BOARD: NO

OWNER:
FLAMINGO INVESTMENTS
UZI AVNERY
18653 VENTURA BLVD., STE. 750
TARZANA, CA 91356

ARCHITECT:
JAY VANOS
1733 S. LA CIENEGA BLVD.
LOS ANGELES, CA 90035
(V.) 310.280.0193
(E.) JAYV@VANOSARCHITECTS.COM

SURVEY:
TALA ASSOCIATES
1916 COLBY AVENUE
LOS ANGELES, CA 90025
(V.) 424.832.3455

SOILS/GEOTECHNICAL:
A.G.I. GEOTECHNICAL
JUAN CARLOS VIDAL
16555 SHERMAN WAY, STE. A
(V.) 818.785.5244
(E.) AGIGEO@AGIGEO.COM

STRUCTURAL ENGINEER:

No.	Description	Date

THIS DRAWING IS THE PROPERTY OF JAY VANOS ARCHITECT, AND IS NOT TO BE REPRODUCED OR COPIED IN WHOLE OR IN PART. IT IS NOT TO BE USED ON ANY OTHER PROJECT AND IS TO BE RETURNED ON REQUEST.

SEAL/SIGNATURE

OVERALL GROUND FLOOR PLAN

Project number	Project Number
Date	Issue Date
Drawn by	Author
Checked by	Checker

A1.1

Scale As indicated

7/7/2014 12:47:43 PM

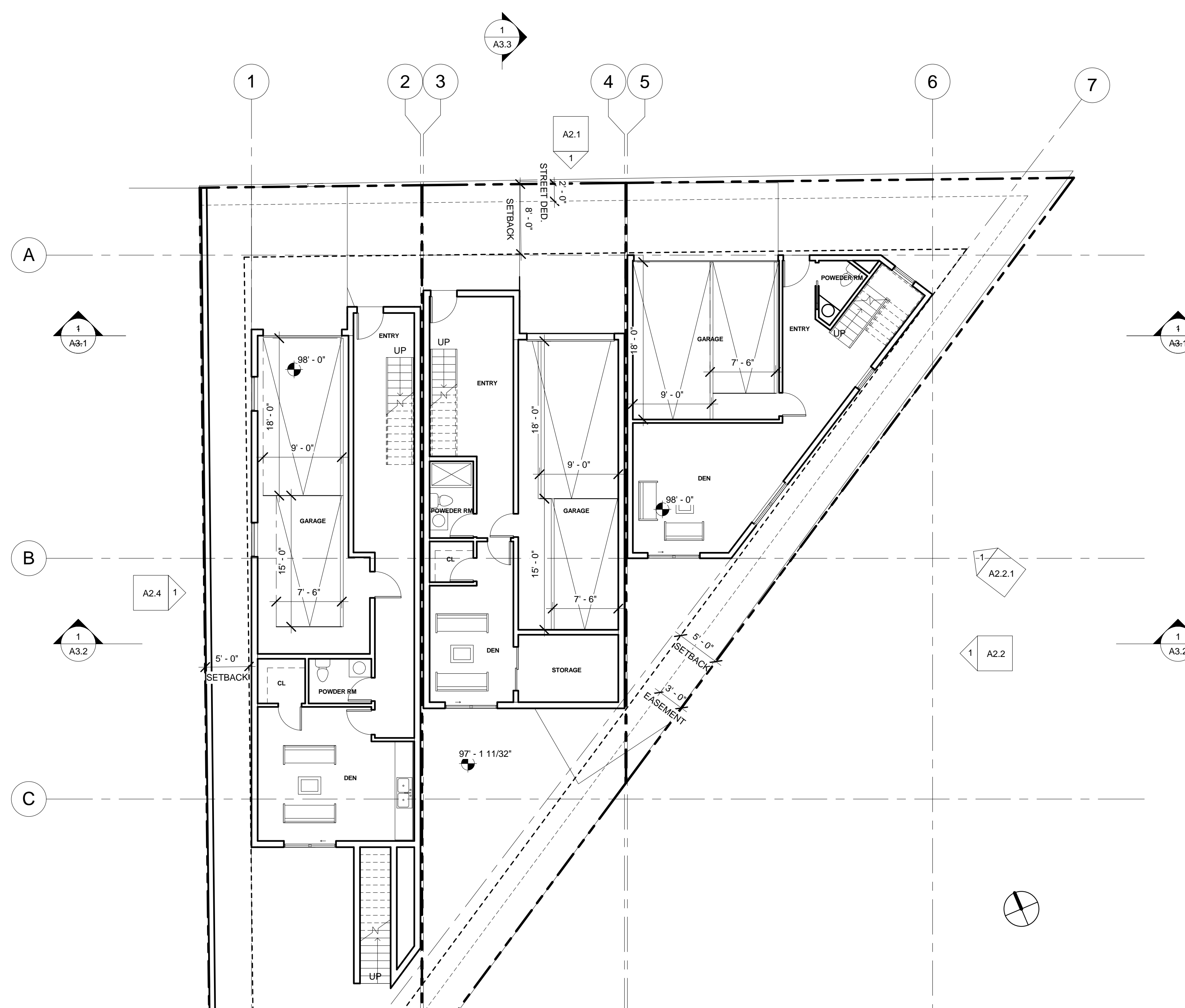

GROUND FLOOR 1
1/8" = 1'-0"

FLOOR PLAN NOTES

- ① GUARDRAIL @ 42" ABV. FF. 4" MAX OPENINGS TYP. 1 1/2" DIA HANDRAIL @ 36" ABV. NOSING. SHALL SUPPORT 20 lbs/in ft.
- ② PROVIDE FAN W/ 5 AIR CHANGES PER HOUR MIN. VENTILATION. ENERGY STAR CERTIFIED WITH HUMIDISTAT.
- ③ PROVIDE NON-ABSORBENT WALL FINISH, CEMENT PLASTER, TILE OR APPROVED TO 70" ABOVE DRAIN AT SHOWER OR SHOWER / TUB
- ④ PROVIDE SHATTER RESISTANT MATERIALS FOR SHOWER ENCLOSURE
- ⑤ PROVIDE ULTRA FLUSH WATER CLOSET MAX 1.28 GAL/ FLUSH.
- ⑥ 20 MINUTE SELF CLOSING/ LATCHING FIRE RATED DOOR
- ⑦ STAIRWAYS SHALL HAVE AN ILLUMINATION LEVEL ON TREAD RUNS OF NOT LESS THAN 1 FOOT-CANDLE (1205.4)
- ⑧

NOTE: ALL DIMENSIONS ARE TO THE FACE OF STUD, UNLESS NOTED OTHERWISE

NOTE: EVERY SPACE INTENDED FOR HUMAN OCCUPANCY SHALL BE PROVIDED WITH NATURAL LIGHT BY MEANS OF EXTERIOR GLAZED OPENINGS IN ACCORDANCE WITH SECTION 1205.2 OR SHALL BE PROVIDED WITH ARTIFICIAL LIGHT THAT IS ADEQUATE TO PROVIDE AN AVERAGE ILLUMINATION OF 10 FOOT-CANDLES OVER THE AREA OF THE ROOM AT A HEIGHT OF 30" ABOVE FINISH FLOOR LEVEL.

FIRE AND SAFETY NOTES

- 1. OCCUPANCY: R-3
- 2. CONSTRUCTION TYPE: VB
- 3. FULLY SPRINKLERED: NFPA13D

PROJECT INFO:
ADDRESS: 8714 S. CATTARAGUS AVE, 90034
APN: 4312004015
ZONE: RD1.5-1
NEIGHBORHOOD COUNCIL: SOUTH ROBERTSON
VFPHSZ: NO
HILLSIDE GRADING: NO
METHANE ZONE: NO
LIQUEFACTION: YES
TRACT: TR 5500
PIN #: 123B169 798
PARCEL AREA (CALC.): 6,589.9 SQ. FT.
MAP SHEET: 123B169
COUNCIL DISTRICT: CD 10 - HERB J. WESSON, JR.
SPECIFIC PLAN AREA: NONE
SPECIFIC PLAN USE/ZONING: NONE
DESIGN REVIEW BOARD: NO

OWNER:
FLAMINGO INVESTMENTS
UZI AVNER
18653 VENTURA BLVD., STE. 750
TARZANA, CA 91356

ARCHITECT:
JAY VANOS
1733 S. LA CIENEGA BLVD.
LOS ANGELES, CA 90035
(V.) 310.280.0193
(E.) JAYV@VANOSARCHITECTS.COM

SURVEY:
TALA ASSOCIATES
1916 COLBY AVENUE
LOS ANGELES, CA 90025
(V.) 424.832.3455

SOILS/GEOTECHNICAL:
AG1 GEOTECHNICAL
JUAN CARLOS VIDAL
16555 SHERMAN WAY, STE. A
(V.) 818.785.5244
(E.) AGIGEO@AGIGEO.COM

STRUCTURAL ENGINEER:

No.	Description	Date

THIS DRAWING IS THE PROPERTY OF JAY VANOS ARCHITECT, AND IS NOT TO BE REPRODUCED OR COPIED IN WHOLE OR IN PART. IT IS NOT TO BE USED ON ANY OTHER PROJECT AND IS TO BE RETURNED ON REQUEST.

SEAL/SIGNATURE

OVERALL SECOND FLOOR PLAN

Project number	Project Number
Date	Issue Date
Drawn by	Author
Checked by	Checker

A1.2

Scale As indicated

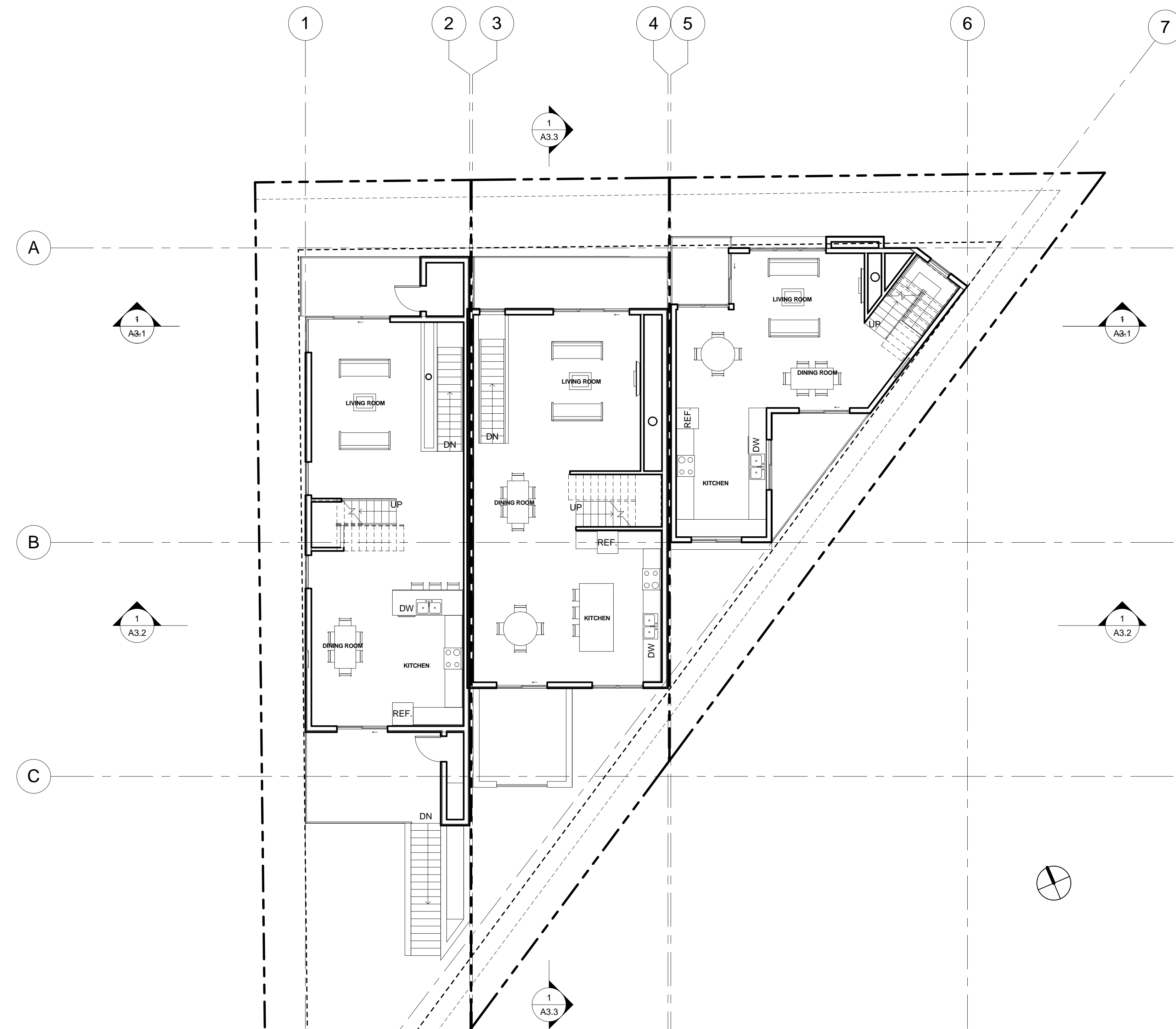

SECOND FLOOR 1
1/8" = 1'-0"

FLOOR PLAN NOTES

- ① GUARDRAIL @ 42" ABV. FF. 4" MAX OPENINGS TYP. 1 1/2" DIA HANDRAIL @ 36" ABV. NOSING. SHALL SUPPORT 20 lbs/in ft.
- ② PROVIDE FAN W/ 5 AIR CHANGES PER HOUR MIN. VENTILATION. ENERGY STAR CERTIFIED WITH HUMIDISTAT.
- ③ PROVIDE NON-ABSORBENT WALL FINISH, CEMENT PLASTER, TILE OR APPROVED TO 70" ABOVE DRAIN AT SHOWER OR SHOWER / TUB
- ④ PROVIDE SHATTER RESISTANT MATERIALS FOR SHOWER ENCLOSURE

NOTE: ALL DIMENSIONS ARE TO THE FACE OF STUD, UNLESS NOTED OTHERWISE

NOTE: EVERY SPACE INTENDED FOR HUMAN OCCUPANCY SHALL BE PROVIDED WITH NATURAL LIGHT BY MEANS OF EXTERIOR GLAZED OPENINGS IN ACCORDANCE WITH SECTION 1205.2 OR SHALL BE PROVIDED WITH ARTIFICIAL LIGHT THAT IS ADEQUATE TO PROVIDE AN AVERAGE ILLUMINATION OF 10 FOOT-CANDLES OVER THE AREA OF THE ROOM AT A HEIGHT OF 30" ABOVE FINISH FLOOR LEVEL.

- ⑤ PROVIDE ULTRA FLUSH WATER CLOSET MAX 1.28 GAL/ FLUSH.
- ⑥ 20 MINUTE SELF CLOSING/ LATCHING FIRE RATED DOOR
- ⑦ STAIRWAYS SHALL HAVE AN ILLUMINATION LEVEL ON TREAD RUNS OF NOT LESS THAN 1 FOOT-CANDLE (1205.4)
- ⑧

FIRE AND SAFETY NOTES

- 1. OCCUPANCY: R-3
- 2. CONSTRUCTION TYPE: VB
- 3. FULLY SPRINKLERED: NFPA13D

PROJECT INFO:
ADDRESS: 8714 S. CATTARAGUS AVE, 90034
APN: 4312004015
ZONE: RD1.5-1
NEIGHBORHOOD COUNCIL: SOUTH ROBERTSON
VHPHSZ: NO
HILLSIDE GRADING: NO
METHANE ZONE: NO
LIQUEFACTION: YES
TRACT: TR 5500
PIN #: 123B169 798
PARCEL AREA (CALC.): 6,589.9 SQ. FT.
MAP SHEET: 123B169
COUNCIL DISTRICT: CD 10 - HERB J. WESSON, JR.
SPECIFIC PLAN AREA: NONE
SPECIFIC PLAN USE/ZONING: NONE
DESIGN REVIEW BOARD: NO

OWNER:
FLAMINGO INVESTMENTS
UZI AVNERY
18653 VENTURA BLVD., STE. 750
TARZANA, CA 91356

ARCHITECT:
JAY VANOS
1733 S. LA CIENEGA BLVD.
LOS ANGELES, CA 90035
(V.) 310.280.0193
(E.) JAYV@VANOSARCHITECTS.COM

SURVEY:
TALA ASSOCIATES
1916 COLBY AVENUE
LOS ANGELES, CA 90025
(V.) 424.832.3455

SOILS/GEOTECHNICAL:
AG1 GEOTECHNICAL
JUAN CARLOS VIDAL
16555 SHERMAN WAY, STE. A
(V.) 818.785.5244
(E.) AGIGEO@AGIGEO.COM

STRUCTURAL ENGINEER:

No.	Description	Date

THIS DRAWING IS THE PROPERTY OF JAY VANOS ARCHITECT, AND IS NOT TO BE REPRODUCED OR COPIED IN WHOLE OR IN PART. IT IS NOT TO BE USED ON ANY OTHER PROJECT AND IS TO BE RETURNED ON REQUEST.

SEALS/SIGNATURE

OVERALL THIRD FLOOR PLAN

Project number	Project Number
Date	Issue Date
Drawn by	Author
Checked by	Checker

A1.3

Scale As indicated

7/7/2014 12:47:44 PM

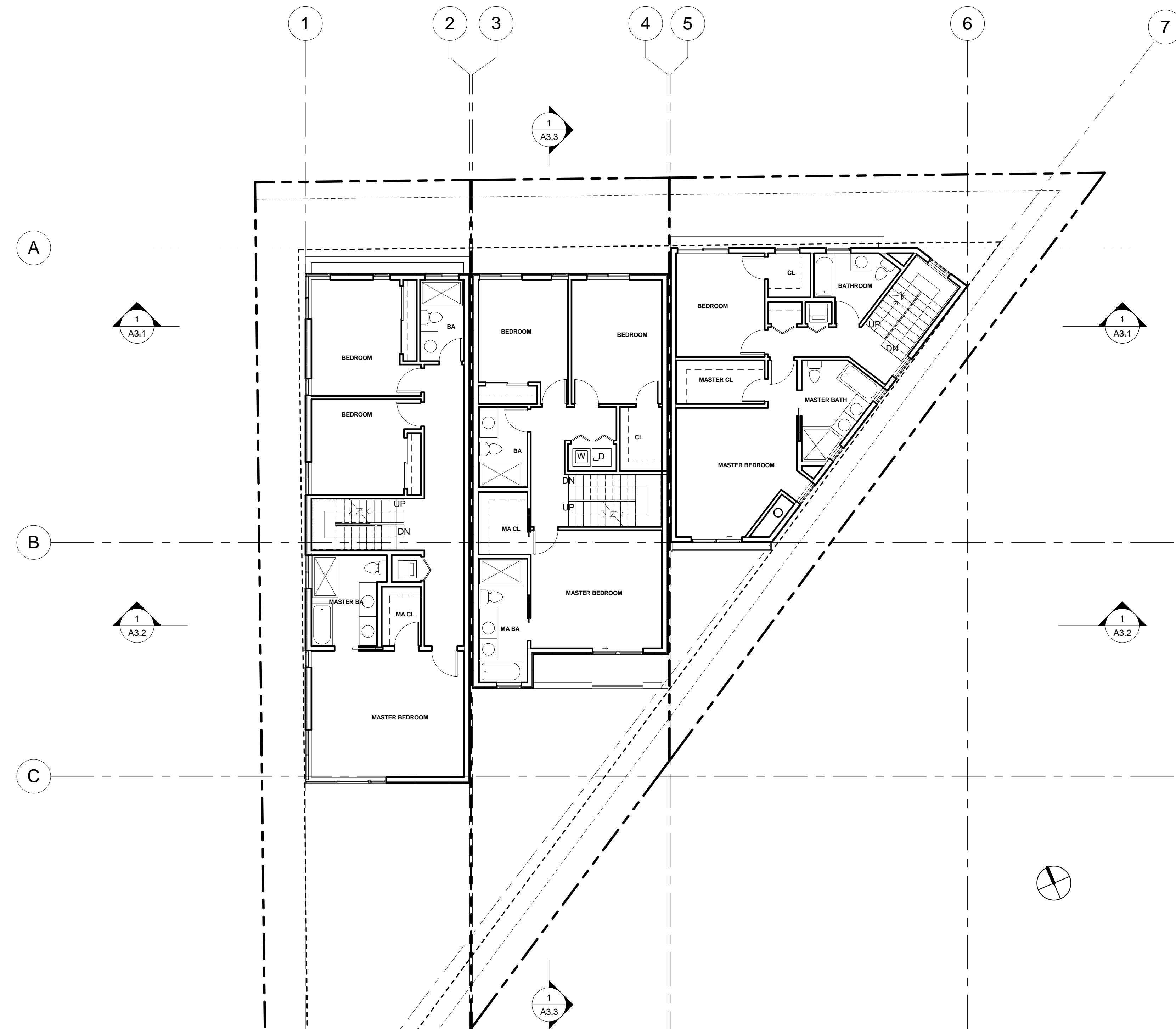

THIRD FLOOR 1
1/8" = 1'-0"

FLOOR PLAN NOTES

- ① GUARDRAIL @ 42" ABV. FF. 4" MAX OPENINGS TYP. 1 1/2" DIA HANDRAIL @ 36" ABV. NOSING. SHALL SUPPORT 20 lbs/in ft.
- ② PROVIDE FAN W/ 5 AIR CHANGES PER HOUR MIN. VENTILATION. ENERGY STAR CERTIFIED WITH HUMIDISTAT.
- ③ PROVIDE NON-ABSORBENT WALL FINISH, CEMENT PLASTER, TILE OR APPROVED TO 70" ABOVE DRAIN AT SHOWER OR SHOWER / TUB
- ④ PROVIDE SHATTER RESISTANT MATERIALS FOR SHOWER ENCLOSURE
- ⑤ PROVIDE ULTRA FLUSH WATER CLOSET MAX 1.28 GAL/ FLUSH. 20 MINUTE SELF CLOSING/
- ⑥ LATCHING FIRE RATED DOOR
- ⑦ STAIRWAYS SHALL HAVE AN ILLUMINATION LEVEL ON TREAD RUNS OF NOT LESS THAN 1 FOOT-CANDLE (1205.4)
- ⑧

NOTE: ALL DIMENSIONS ARE TO THE FACE OF STUD, UNLESS NOTED OTHERWISE

NOTE: EVERY SPACE INTENDED FOR HUMAN OCCUPANCY SHALL BE PROVIDED WITH NATURAL LIGHT BY MEANS OF EXTERIOR GLAZED OPENINGS IN ACCORDANCE WITH SECTION 1205.2 OR SHALL BE PROVIDED WITH ARTIFICIAL LIGHT THAT IS ADEQUATE TO PROVIDE AN AVERAGE ILLUMINATION OF 10 FOOT-CANDLES OVER THE AREA OF THE ROOM AT A HEIGHT OF 30" ABOVE FINISH FLOOR LEVEL.

FIRE AND SAFETY NOTES

- 1. OCCUPANCY: R-3
- 2. CONSTRUCTION TYPE: VB
- 3. FULLY SPRINKLERED: NFPA13D

PROJECT INFO:
ADDRESS: 8714 S. CATTARAGUS AVE, 90034
APN: 4312004015
ZONE: RD1.5-1
NEIGHBORHOOD COUNCIL: SOUTH ROBERTSON
VFPHSZ: NO
HILLSIDE GRADING: NO
METHANE ZONE: NO
LIQUEFACTION: YES
TRACT: TR 5500
PIN #: 123B169 798
PARCEL AREA (CALC.): 6,589.9 SQ. FT.
MAP SHEET: 123B169
COUNCIL DISTRICT: CD 10 - HERB J. WESSON, JR.
SPECIFIC PLAN AREA: NONE
SPECIFIC PLAN USE/ZONING: NONE
DESIGN REVIEW BOARD: NO

OWNER:
FLAMINGO INVESTMENTS
UZI AVNERY
18653 VENTURA BLVD., STE. 750
TARZANA, CA 91356

ARCHITECT:
JAY VANOS
1733 S. LA CIENEGA BLVD.
LOS ANGELES, CA 90035
(V.) 310.280.0193
(E.) JAYV@VANOSARCHITECTS.COM

SURVEY:
TALA ASSOCIATES
1916 COLBY AVENUE
LOS ANGELES, CA 90025
(V.) 424.832.3455

SOILS/GEOTECHNICAL:
A.G.I. GEOTECHNICAL
JUAN CARLOS VIDAL
16555 SHERMAN WAY, STE. A
(V.) 818.785.5244
(E.) AGIGEO@AGIGEO.COM

STRUCTURAL ENGINEER:

No.	Description	Date

THIS DRAWING IS THE PROPERTY OF JAY VANOS ARCHITECT, AND IS NOT TO BE REPRODUCED OR COPIED IN WHOLE OR IN PART. IT IS NOT TO BE USED ON ANY OTHER PROJECT AND IS TO BE RETURNED ON REQUEST.

SEAL/SIGNATURE

OVERALL ROOF PLAN

Project number	Project Number
Date	Issue Date
Drawn by	Author
Checked by	Checker

A1.4

Scale As indicated

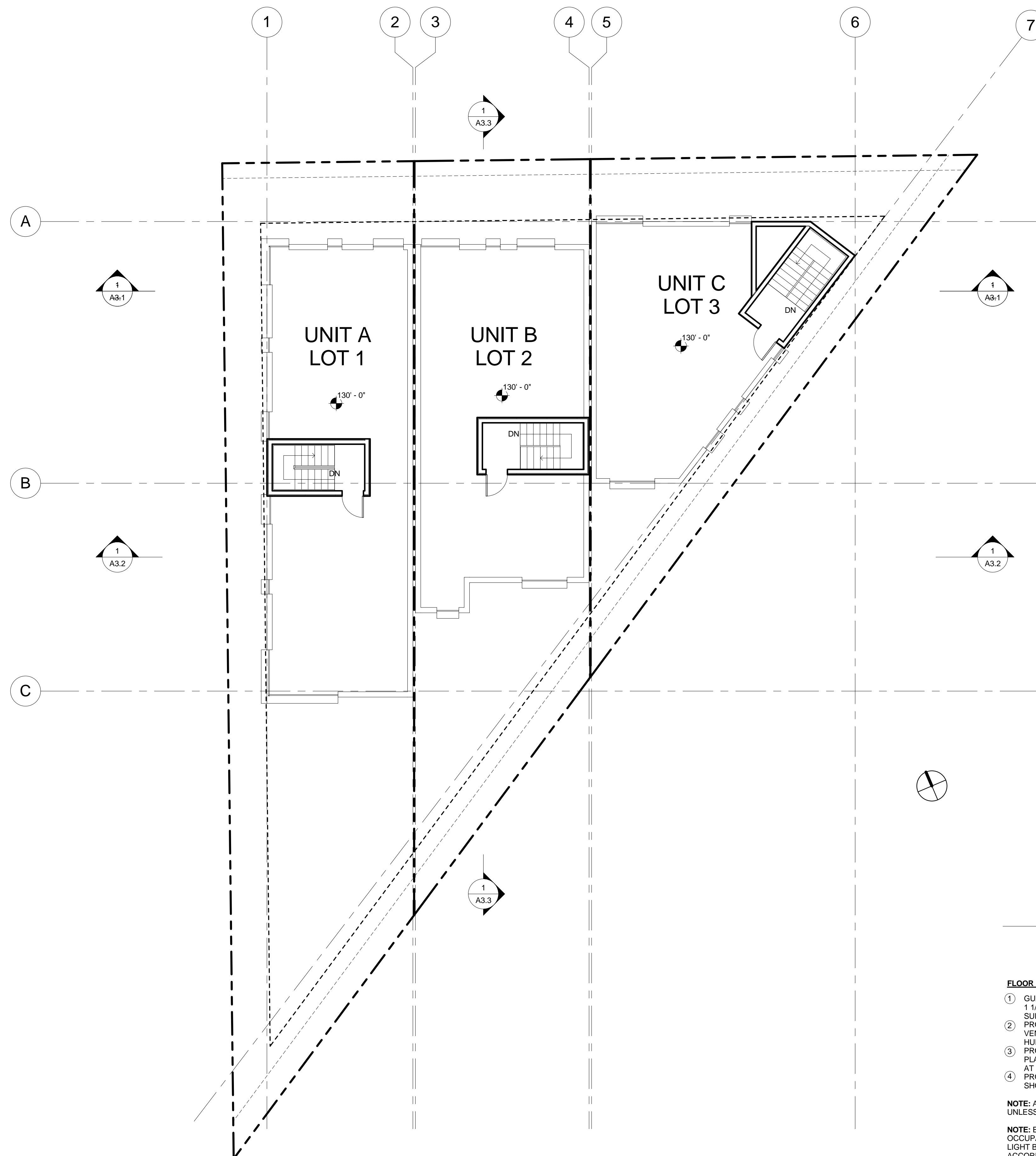

ROOF DECK 1
1/8" = 1'-0"

FLOOR PLAN NOTES

- GUARDRAIL @ 42" ABV. FF. 4" MAX OPENINGS TYP. 1 1/2" DIA HANDRAIL @ 36" ABV. NOSING. SHALL SUPPORT 20 lbs/in ft.
- PROVIDE FAN W/ 5 AIR CHANGES PER HOUR MIN. VENTILATION. ENERGY STAR CERTIFIED WITH HUMIDISTAT.
- PROVIDE NON-ABSORBENT WALL FINISH, CEMENT PLASTER, TILE OR APPROVED TO 70" ABOVE DRAIN AT SHOWER OR SHOWER/TUB
- PROVIDE SHATTER RESISTANT MATERIALS FOR SHOWER ENCLOSURE

NOTE: ALL DIMENSIONS ARE TO THE FACE OF STUD, UNLESS NOTED OTHERWISE

NOTE: EVERY SPACE INTENDED FOR HUMAN OCCUPANCY SHALL BE PROVIDED WITH NATURAL LIGHT BY MEANS OF EXTERIOR GLAZED OPENINGS IN ACCORDANCE WITH SECTION 1205.2 OR SHALL BE PROVIDED WITH ARTIFICIAL LIGHT THAT IS ADEQUATE TO PROVIDE AN AVERAGE ILLUMINATION OF 10 FOOT-CANDLES OVER THE AREA OF THE ROOM AT A HEIGHT OF 30" ABOVE FINISH FLOOR LEVEL.

FIRE AND SAFETY NOTES

- OCCUPANCY: R-3
- CONSTRUCTION TYPE: VB
- FULLY SPRINKLERED: NFPA13D

- PROVIDE ULTRA FLUSH WATER CLOSET MAX 1.28 GAL/ FLUSH.
- 20 MINUTE SELF CLOSING/ LATCHING FIRE RATED DOOR
- STAIRWAYS SHALL HAVE AN ILLUMINATION LEVEL ON TREAD RUNS OF NOT LESS THAN 1 FOOT-CANDLE (1205.4)

PROJECT INFO:
ADDRESS: 8714 S. CATTARAGUS AVE, 90034
APN: 4312004015
ZONE: RD1.5-1
NEIGHBORHOOD COUNCIL: SOUTH ROBERTSON
VFPHSZ: NO
HILLSIDE GRADING: NO
METHANE ZONE: NO
LIQUEFACTION: YES
TRACT: TR 5500
PIN #: 123B169 798
PARCEL AREA (CALC.): 6,589.9 SQ. FT.
MAP SHEET: 123B169
COUNCIL DISTRICT: CD 10 - HERB J. WESSON, JR.
SPECIFIC PLAN AREA: NONE
SPECIFIC PLAN USE/ZONING: NONE
DESIGN REVIEW BOARD: NO

OWNER:
FLAMINGO INVESTMENTS
UZI AVNERY
18653 VENTURA BLVD., STE. 750
TARZANA, CA 91356

ARCHITECT:
JAY VANOS
1733 S. LA CIENEGA BLVD.
LOS ANGELES, CA 90035
[V.] 310.280.0193
[E.] JAYV@VANOSARCHITECTS.COM

SURVEY:
TALA ASSOCIATES
1916 COLBY AVENUE
LOS ANGELES, CA 90025
[V.] 424.832.3455

SOILS/GEO TECHNICAL:
A.G.I. GEOTECHNICAL
JUAN CARLOS VIDAL
16555 SHERMAN WAY, STE. A
[V.] 818.785.5244
[E.] AGIGEO@AGIGEO.COM

STRUCTURAL ENGINEER:

No.	Description	Date

THIS DRAWING IS THE PROPERTY OF JAY VANOS ARCHITECT, AND IS NOT TO BE REPRODUCED OR COPIED IN WHOLE OR IN PART. IT IS NOT TO BE USED ON ANY OTHER PROJECT AND IS TO BE RETURNED ON REQUEST.

SEAL/SIGNATURE

OVERALL STAIR
ROOF PLAN

Project number	Project Number
Date	Issue Date
Drawn by	Author
Checked by	Checker

A1.5

Scale As indicated

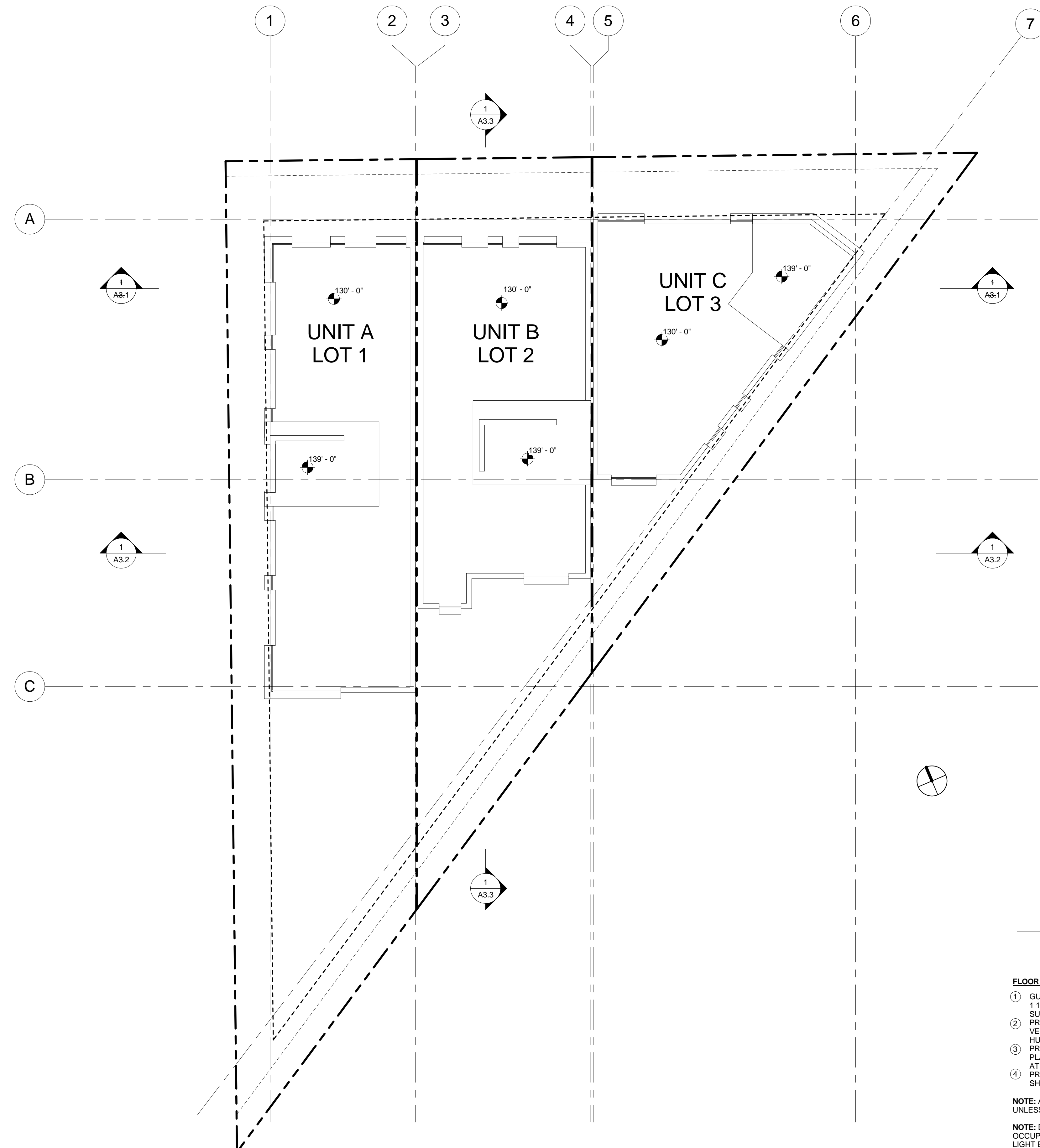

STAIR ROOF 1
1/8" = 1'-0"

FLOOR PLAN NOTES

- ① GUARDRAIL @ 42" ABV. FF. 4" MAX OPENINGS TYP. 1 1/2" DIA HANDRAIL @ 36" ABV. NOSING. SHALL SUPPORT 20 lbs/in ft.
- ② PROVIDE FAN W/ 5 AIR CHANGES PER HOUR MIN. VENTILATION. ENERGY STAR CERTIFIED WITH HUMIDISTAT.
- ③ PROVIDE NON-ABSORBENT WALL FINISH, CEMENT PLASTER, TILE OR APPROVED TO 70" ABOVE DRAIN AT SHOWER OR SHOWER / TUB
- ④ PROVIDE SHATTER RESISTANT MATERIALS FOR SHOWER ENCLOSURE
- ⑤ PROVIDE ULTRA FLUSH WATER CLOSET MAX 1.28 GAL/ FLUSH.
- ⑥ 20 MINUTE SELF CLOSING/ LATCHING FIRE RATED DOOR
- ⑦ STAIRWAYS SHALL HAVE AN ILLUMINATION LEVEL ON TREAD RUNS OF NOT LESS THAN 1 FOOT-CANDLE (1205.4)
- ⑧

NOTE: ALL DIMENSIONS ARE TO THE FACE OF STUD, UNLESS NOTED OTHERWISE

NOTE: EVERY SPACE INTENDED FOR HUMAN OCCUPANCY SHALL BE PROVIDED WITH NATURAL LIGHT BY MEANS OF EXTERIOR GLAZED OPENINGS IN ACCORDANCE WITH SECTION 1205.2 OR SHALL BE PROVIDED WITH ARTIFICIAL LIGHT THAT IS ADEQUATE TO PROVIDE AN AVERAGE ILLUMINATION OF 10 FOOT-CANDLES OVER THE AREA OF THE ROOM AT A HEIGHT OF 30" ABOVE FINISH FLOOR LEVEL.

FIRE AND SAFETY NOTES

- 1. OCCUPANCY: R-3
- 2. CONSTRUCTION TYPE: VB
- 3. FULLY SPRINKLERED: NFPA13D

PROJECT INFO:
ADDRESS: 8714 S. CATTARAGUS AVE, 90034
APN: 4312004015
ZONE: RD1.5-1
NEIGHBORHOOD COUNCIL: SOUTH ROBERTSON
VPHFSZ: NO
HILLSIDE GRADING: NO
METHANE ZONE: NO
LIQUEFACTION: YES
TRACT: TR 5500
PIN #: 123B169 798
PARCEL AREA (CALC.): 6,589.9 SQ. FT.
MAP SHEET: 123B169
COUNCIL DISTRICT: CD 10 - HERB J. WESSON, JR.
SPECIFIC PLAN AREA: NONE
SPECIFIC PLAN USE/ZONING: NONE
DESIGN REVIEW BOARD: NO

OWNER:
FLAMINGO INVESTMENTS
UZI AVNERY
18653 VENTURA BLVD., STE. 750
TARZANA, CA 91356

ARCHITECT:
JAY VANOS
1733 S. LA CIENEGA BLVD.
LOS ANGELES, CA 90035
[V.] 310.280.0193
[E.] JAYV@VANOSARCHITECTS.COM

SURVEY:
TALA ASSOCIATES
1916 COLBY AVENUE
LOS ANGELES, CA 90025
[V.] 424.832.3455

SOILS/GEOTECHNICAL:
A.G.I. GEOTECHNICAL
JUAN CARLOS VIDAL
16555 SHERMAN WAY, STE. A
[V.] 818.785.5244
[E.] AGIGEO@AGIGEO.COM

STRUCTURAL ENGINEER:

No.	Description	Date

THIS DRAWING IS THE PROPERTY OF JAY VANOS ARCHITECT, AND IS NOT TO BE REPRODUCED OR COPIED IN WHOLE OR IN PART. IT IS NOT TO BE USED ON ANY OTHER PROJECT AND IS TO BE RETURNED ON REQUEST.

SEAL/SIGNATURE

OVERALL NORTH ELEVATION

Project number	Project Number
Date	Issue Date
Drawn by	Author
Checked by	Checker

A2.1

Scale As indicated

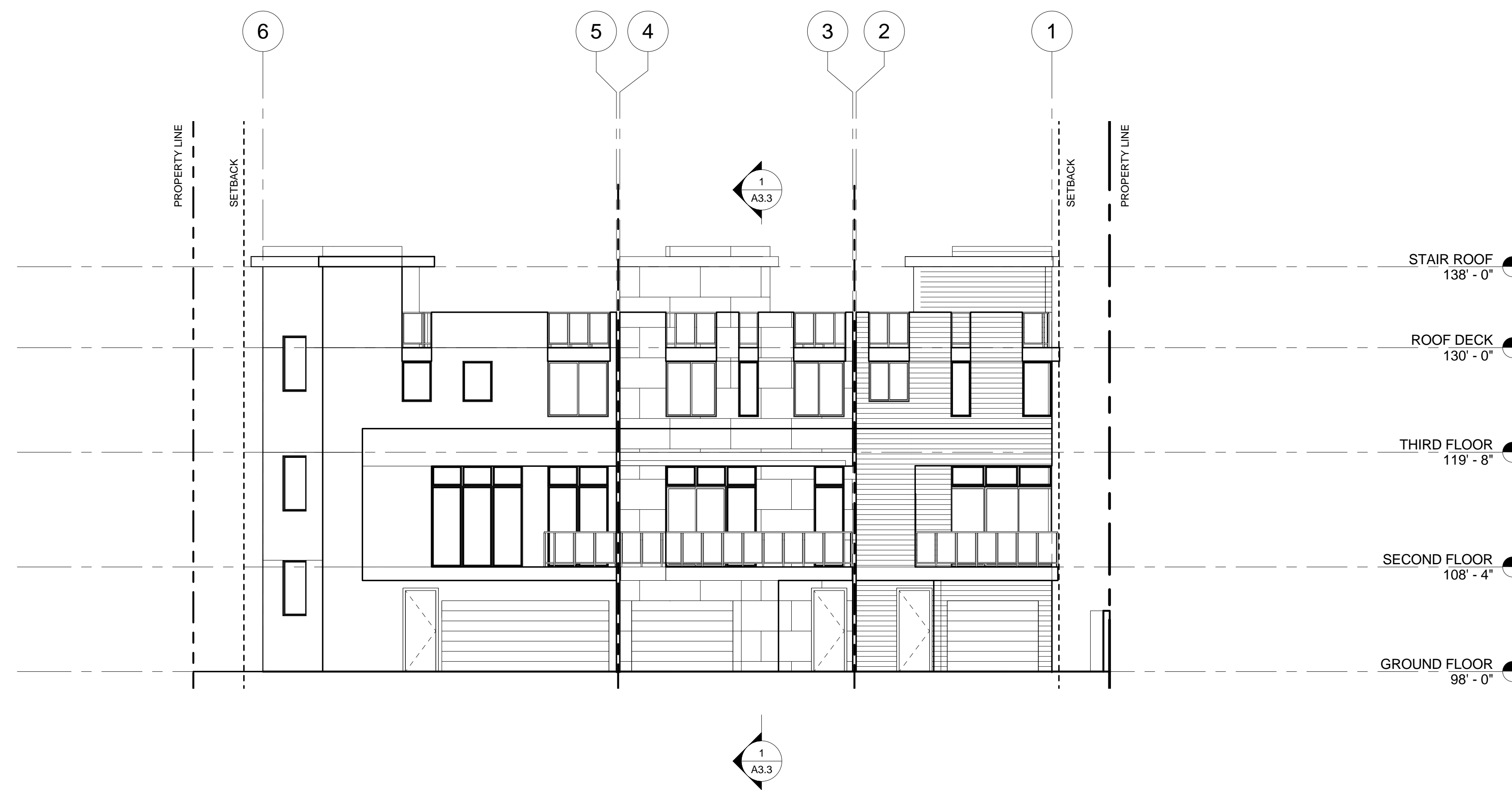

NORTH
1/8" = 1'-0" 1

FLOOR PLAN NOTES

- 1 GUARDRAIL @ 42" ABV. FF. 4" MAX OPENINGS TYP. 1 1/2" DIA HANDRAIL @ 36" ABV. NOSING. SHALL SUPPORT 20 lbs/in ft.
- 2 PROVIDE FAN W/ 5 AIR CHANGES PER HOUR MIN. VENTILATION. ENERGY STAR CERTIFIED WITH HUMIDISTAT.
- 3 PROVIDE NON-ABSORBENT WALL FINISH, CEMENT PLASTER, TILE OR APPROVED TO 70" ABOVE DRAIN AT SHOWER OR SHOWER / TUB
- 4 PROVIDE SHATTER RESISTANT MATERIALS FOR SHOWER ENCLOSURE

NOTE: ALL DIMENSIONS ARE TO THE FACE OF STUD, UNLESS NOTED OTHERWISE

NOTE: EVERY SPACE INTENDED FOR HUMAN OCCUPANCY SHALL BE PROVIDED WITH NATURAL LIGHT BY MEANS OF EXTERIOR GLAZED OPENINGS IN ACCORDANCE WITH SECTION 1205.2 OR SHALL BE PROVIDED WITH ARTIFICIAL LIGHT THAT IS ADEQUATE TO PROVIDE AN AVERAGE ILLUMINATION OF 10 FOOT-CANDLES OVER THE AREA OF THE ROOM AT A HEIGHT OF 30" ABOVE FINISH FLOOR LEVEL

- 5 PROVIDE ULTRA FLUSH WATER CLOSET MAX 1.28 GAL/ FLUSH.
- 6 20 MINUTE SELF CLOSING/ LATCHING FIRE RATED DOOR
- 7 STAIRWAYS SHALL HAVE AN ILLUMINATION LEVEL ON TREAD RUNS OF NOT LESS THAN 1 FOOT-CANDLE (1205.4)

FIRE AND SAFETY NOTES

1. OCCUPANCY: R-3
2. CONSTRUCTION TYPE: VB
3. FULLY SPRINKLERED: NFPA13D

PROJECT INFO:
ADDRESS: 8714 S. CATTARAGUS AVE, 90034
APN: 4312004015
ZONE: RD1.5-1
NEIGHBORHOOD COUNCIL: SOUTH ROBERTSON
VHPHSZ: NO
HILLSIDE GRADING: NO
METHANE ZONE: NO
LIQUEFACTION: YES
TRACT: TR 5500
PIN #: 123B169 798
PARCEL AREA (CALC.): 6,589.9 SQ. FT.
MAP SHEET: 123B169
COUNCIL DISTRICT: CD 10 - HERB J. WESSON, JR.
SPECIFIC PLAN AREA: NONE
SPECIFIC PLAN USE/ZONING: NONE
DESIGN REVIEW BOARD: NO

OWNER:
FLAMINGO INVESTMENTS
UZI AVNERY
18653 VENTURA BLVD., STE. 750
TARZANA, CA 91356

ARCHITECT:
JAY VANOS
1733 S. LA CIENEGA BLVD.
LOS ANGELES, CA 90035
[V.] 310.280.0193
[E.] JAYV@VANOSARCHITECTS.COM

SURVEY:
TALA ASSOCIATES
1916 COLBY AVENUE
LOS ANGELES, CA 90025
[V.] 424.832.3455

SOILS/GEO TECHNICAL:
A.G.I. GEOTECHNICAL
JUAN CARLOS VIDAL
16555 SHERMAN WAY, STE. A
[V.] 818.785.5244
[E.] AGIGEO@AGIGEO.COM

STRUCTURAL ENGINEER:

No.	Description	Date

THIS DRAWING IS THE PROPERTY OF JAY VANOS ARCHITECT, AND IS NOT TO BE REPRODUCED OR COPIED IN WHOLE OR IN PART. IT IS NOT TO BE USED ON ANY OTHER PROJECT AND IS TO BE RETURNED ON REQUEST.

SEAL/SIGNATURE

OVERALL EAST
ELEVATION

Project number	Project Number
Date	Issue Date
Drawn by	Author
Checked by	Checker

A2.2

Scale As indicated

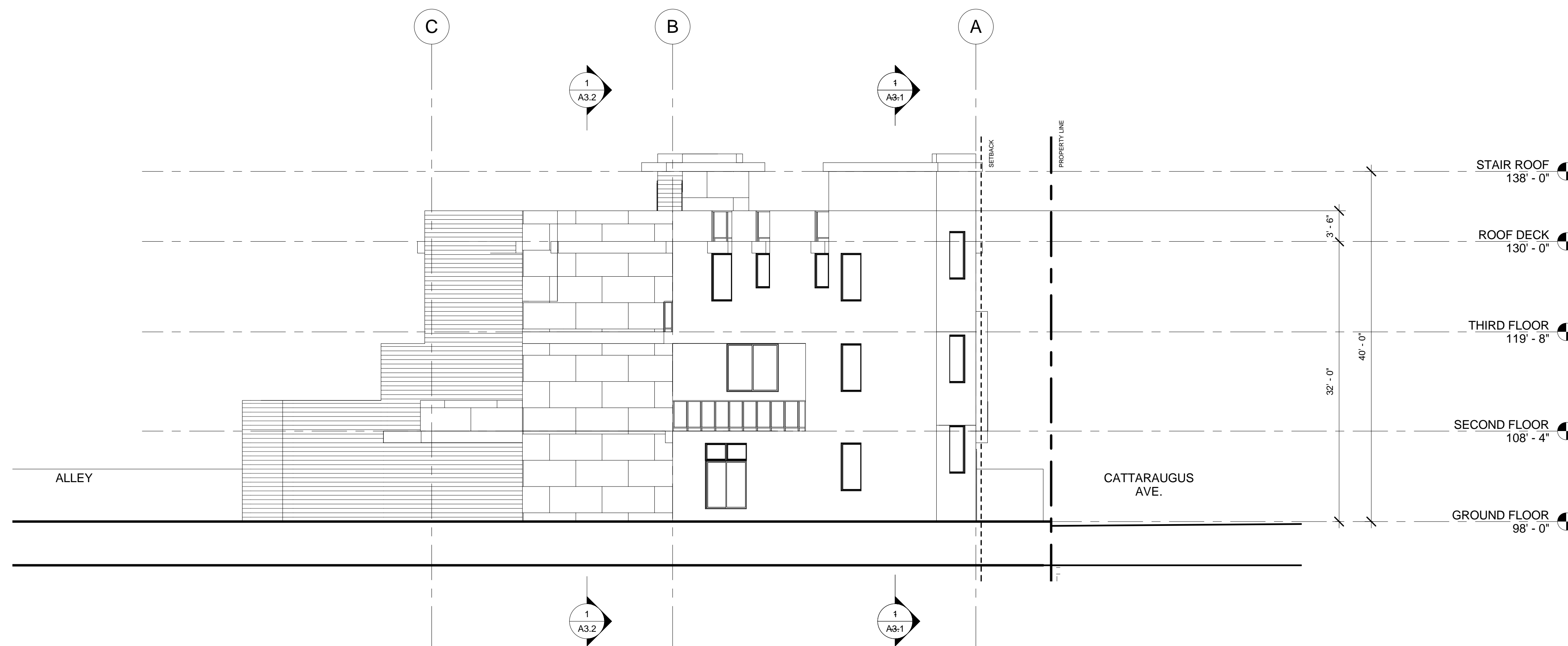

EAST
1
1/8" = 1'-0"

FLOOR PLAN NOTES

- 1 GUARDRAIL @ 42" ABV. FF. 4" MAX OPENINGS TYP. 1 1/2" DIA HANDRAIL @ 36" ABV. NOSING. SHALL SUPPORT 20 lbs/in ft.
- 2 PROVIDE FAN W/ 5 AIR CHANGES PER HOUR MIN. VENTILATION. ENERGY STAR CERTIFIED WITH HUMIDISTAT.
- 3 PROVIDE NON-ABSORBENT WALL FINISH, CEMENT PLASTER. TILE OR APPROVED TO 70" ABOVE DRAIN AT SHOWER OR SHOWER / TUB
- 4 PROVIDE SHATTER RESISTANT MATERIALS FOR SHOWER ENCLOSURE

NOTE: ALL DIMENSIONS ARE TO THE FACE OF STUD, UNLESS NOTED OTHERWISE

NOTE: EVERY SPACE INTENDED FOR HUMAN OCCUPANCY SHALL BE PROVIDED WITH NATURAL LIGHT BY MEANS OF EXTERIOR GLAZED OPENINGS IN ACCORDANCE WITH SECTION 1205.2 OR SHALL BE PROVIDED WITH ARTIFICIAL LIGHT THAT IS ADEQUATE TO PROVIDE AN AVERAGE ILLUMINATION OF 10 FOOT-CANDLES OVER THE AREA OF THE ROOM AT A HEIGHT OF 30" ABOVE FINISH FLOOR LEVEL.

- 5 PROVIDE ULTRA FLUSH WATER CLOSET MAX 1.28 GAL/ FLUSH.
- 6 20 MINUTE SELF CLOSING/ LATCHING FIRE RATED DOOR
- 7 STARWAYS SHALL HAVE AN ILLUMINATION LEVEL ON TREAD RUNS OF NOT LESS THAN 1 FOOT-CANDLE (1205.4)

FIRE AND SAFETY NOTES

1. OCCUPANCY: R-3
2. CONSTRUCTION TYPE: VB
3. FULLY SPRINKLERED: NFP13D

PROJECT INFO:
ADDRESS: 8714 S. CATTARAGUS AVE, 90034
APN: 4312004015
ZONE: RD1.5-1
NEIGHBORHOOD COUNCIL: SOUTH ROBERTSON
VHPHSZ: NO
HILLSIDE GRADING: NO
METHANE ZONE: NO
LIQUEFACTION: YES
TRACT: TR 5500
PIN #: 123B169 798
PARCEL AREA (CALC.): 6,589.9 SQ. FT.
MAP SHEET: 123B169
COUNCIL DISTRICT: CD 10 - HERB J. WESSON, JR.
SPECIFIC PLAN AREA: NONE
SPECIFIC PLAN USE/ZONING: NONE
DESIGN REVIEW BOARD: NO

OWNER:
FLAMINGO INVESTMENTS
UZI AVNER
18653 VENTURA BLVD., STE. 750
TARZANA, CA 91356

ARCHITECT:
JAY VANOS
1733 S. LA CIENEGA BLVD.
LOS ANGELES, CA 90035
(V.) 310.280.0193
(E.) JAYV@VANOSARCHITECTS.COM

SURVEY:
TALA ASSOCIATES
1916 COLBY AVENUE
LOS ANGELES, CA 90025
(V.) 424.832.3455

SOILS/GEOTECHNICAL:
AGI GEOTECHNICAL
JUAN CARLOS VIDAL
16555 SHERMAN WAY, STE. A
(V.) 818.785.5244
(E.) AGIGEO@AGIGEO.COM

STRUCTURAL ENGINEER:

No.	Description	Date

THIS DRAWING IS THE PROPERTY OF JAY VANOS ARCHITECT, AND IS NOT TO BE REPRODUCED OR COPIED IN WHOLE OR IN PART. IT IS NOT TO BE USED ON ANY OTHER PROJECT AND IS TO BE RETURNED ON REQUEST.

SEALS/SIGNATURE

OVERALL
EAST-ALLEY
ELEVATION

Project number	Project Number
Date	Issue Date
Drawn by	Author
Checked by	Checker

A2.2.1

Scale	As indicated
-------	--------------



ALLEY ELEVATION 1
1/8" = 1'-0"

FLOOR PLAN NOTES

1. GUARDRAIL @ 42" ABV. FF. 4" MAX OPENINGS TYP. 1 1/2" DIA HANDRAIL @ 36" ABV. NOSING. SHALL SUPPORT 20 lbs/ft.
2. PROVIDE FAN W/ 5 AIR CHANGES PER HOUR MIN. VENTILATION. ENERGY STAR CERTIFIED WITH HUMIDISTAT.
3. PROVIDE NON-ABSORBENT WALL FINISH. CEMENT PLASTER, TILE OR APPROVED TO 70" ABOVE DRAIN AT SHOWER OR SHOWER/TUB
4. PROVIDE SHATTER RESISTANT MATERIALS FOR SHOWER ENCLOSURE

NOTE: ALL DIMENSIONS ARE TO THE FACE OF STUD. UNLESS NOTED OTHERWISE

NOTE: EVERY SPACE INTENDED FOR HUMAN OCCUPANCY SHALL BE PROVIDED WITH NATURAL LIGHT BY MEANS OF EXTERIOR GLAZED OPENINGS IN ACCORDANCE WITH SECTION 1205.2 OR SHALL BE PROVIDED WITH ARTIFICIAL LIGHT THAT IS ADEQUATE TO PROVIDE AN AVERAGE ILLUMINATION OF 10 FOOT-CANDLES OVER THE AREA OF THE ROOM AT A HEIGHT OF 30" ABOVE FINISH FLOOR LEVEL.

FIRE AND SAFETY NOTES

1. OCCUPANCY: R-3
2. CONSTRUCTION TYPE: VB
3. FULLY SPRINKLERED: NFPA13D

5. PROVIDE ULTRA FLUSH WATER CLOSET MAX 1.28 GAL/ FLUSH.
6. 20 MINUTE SELF CLOSING/ LATCHING FIRE RATED DOOR
7. STAIRWAYS SHALL HAVE AN ILLUMINATION LEVEL ON TREAD RUNS OF NOT LESS THAN 1 FOOT-CANDLE (1205.4)

VANOS ARCHITECTS INC.

8714
CATTARAUGUS

1733 S. La Cienega Blvd. L.A. CA. 90035
(v) 310.280.0193 (f) 310.280.1094
www.vanosarchitects.com

8714 S. CATTARAGUS AVENUE
LOS ANGELES, CA 90034

PROJECT INFO:
ADDRESS: 8714 S. CATTARAGUS AVE, 90034
APN: 4312004015
ZONE: RD1.5-1
NEIGHBORHOOD COUNCIL: SOUTH ROBERTSON
VFPHSZ: NO
HILLSIDE GRADING: NO
METHANE ZONE: NO
LIQUEFACTION: YES
TRACT: TR 5500
PIN #: 123B169 798
PARCEL AREA (CALC.): 6,589.9 SQ. FT.
MAP SHEET: 123B169
COUNCIL DISTRICT: CD 10 - HERB J. WESSON, JR.
SPECIFIC PLAN AREA: NONE
SPECIFIC PLAN USE/ZONING: NONE
DESIGN REVIEW BOARD: NO

OWNER:
FLAMINGO INVESTMENTS
UZI AVNERY
18653 VENTURA BLVD., STE. 750
TARZANA, CA 91356

ARCHITECT:
JAY VANOS
1733 S. LA CIENEGA BLVD.
LOS ANGELES, CA 90035
(V.) 310.280.0193
(E.) JAYV@VANOSARCHITECTS.COM

SURVEY:
TALA ASSOCIATES
1916 COLBY AVENUE
LOS ANGELES, CA 90025
(V.) 424.832.3455

SOILS/GEOTECHNICAL:
AG1 GEOTECHNICAL
JUAN CARLOS VIDAL
16555 SHERMAN WAY, STE. A
(V.) 818.785.5244
(E.) AGIGEO@AGIGEO.COM

STRUCTURAL ENGINEER:

No.	Description	Date

THIS DRAWING IS THE PROPERTY OF JAY VANOS ARCHITECT, AND IS NOT TO BE REPRODUCED OR COPIED IN WHOLE OR IN PART. IT IS NOT TO BE USED ON ANY OTHER PROJECT AND IS TO BE RETURNED ON REQUEST.

SEAL/SIGNATURE

OVERALL SOUTH
ELEVATION

Project number	Project Number
Date	Issue Date
Drawn by	Author
Checked by	Checker

A2.3

Scale As indicated

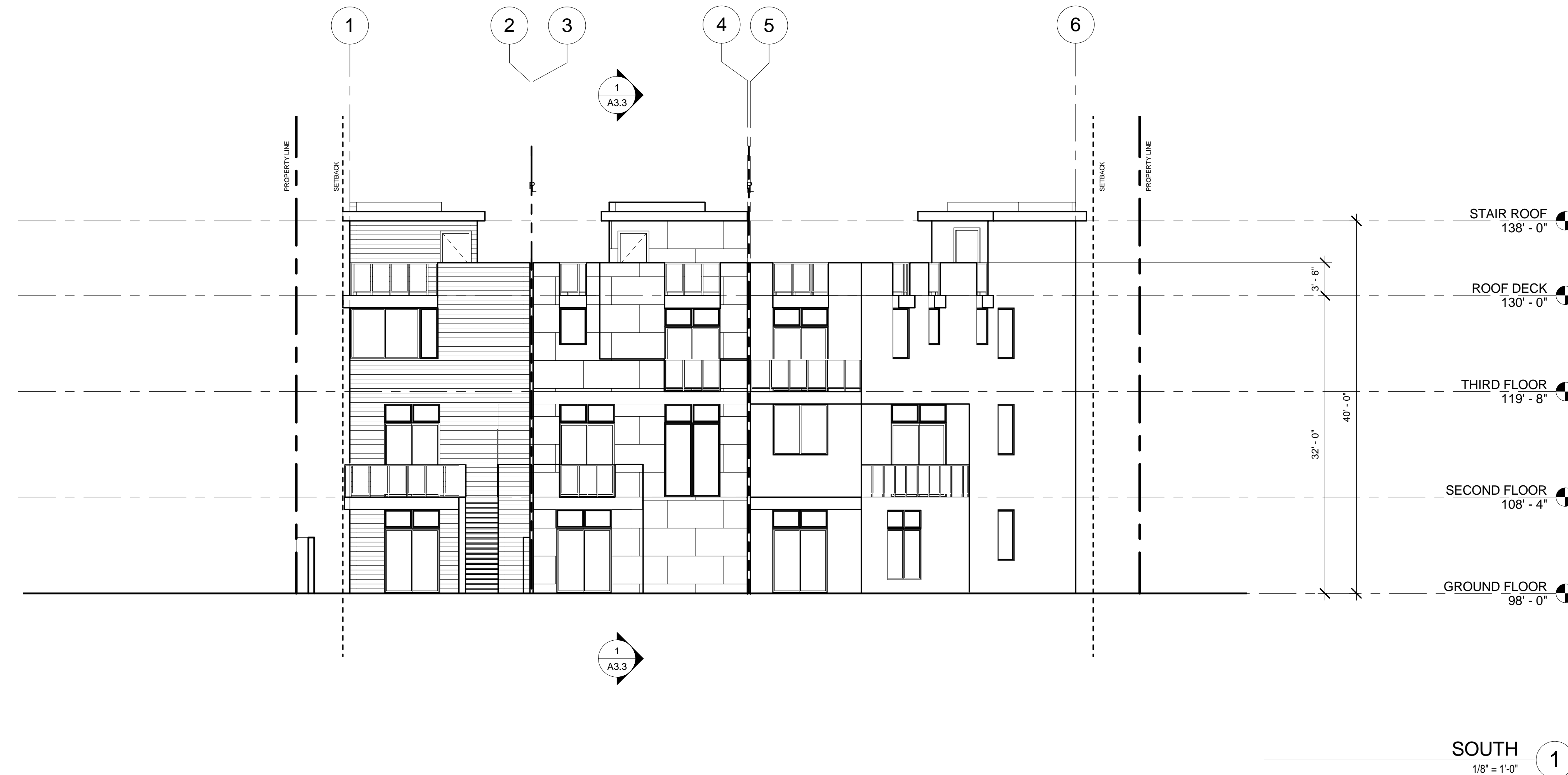

SOUTH 1
1/8" = 1'-0"

FLOOR PLAN NOTES

1. GUARDRAIL @ 42" ABV. FF. 4" MAX OPENINGS TYP. 1 1/2" DIA HANDRAIL @ 36" ABV. NOSING. SHALL SUPPORT 20 lbs/in ft.
2. PROVIDE FAN W/ 5 AIR CHANGES PER HOUR MIN. VENTILATION. ENERGY STAR CERTIFIED WITH HUMIDISTAT.
3. PROVIDE NON-ABSORBENT WALL FINISH. CEMENT PLASTER, TILE OR APPROVED TO 70" ABOVE DRAIN AT SHOWER OR SHOWER / TUB
4. PROVIDE SHATTER RESISTANT MATERIALS FOR SHOWER ENCLOSURE

NOTE: ALL DIMENSIONS ARE TO THE FACE OF STUD, UNLESS NOTED OTHERWISE

NOTE: EVERY SPACE INTENDED FOR HUMAN OCCUPANCY SHALL BE PROVIDED WITH NATURAL LIGHT BY MEANS OF EXTERIOR GLAZED OPENINGS IN ACCORDANCE WITH SECTION 1205.2 OR SHALL BE PROVIDED WITH ARTIFICIAL LIGHT THAT IS ADEQUATE TO PROVIDE AN AVERAGE ILLUMINATION OF 10 FOOT-CANDLES OVER THE AREA OF THE ROOM AT A HEIGHT OF 30" ABOVE FINISH FLOOR LEVEL.

5. PROVIDE ULTRA FLUSH WATER CLOSET MAX 1.28 GAL FLUSH.
6. 20 MINUTE SELF CLOSING/ LATCHING FIRE RATED DOOR
7. STAIRWAYS SHALL HAVE AN ILLUMINATION LEVEL ON TREAD RUNS OF NOT LESS THAN 1 FOOT-CANDLE (1205.4)

FIRE AND SAFETY NOTES

1. OCCUPANCY: R-3
2. CONSTRUCTION TYPE: VB
3. FULLY SPRINKLERED: NFPA13D

PROJECT INFO:
ADDRESS: 8714 S. CATTARAGUS AVE, 90034
APN: 4312004015
ZONE: RD1.5-1
NEIGHBORHOOD COUNCIL: SOUTH ROBERTSON
VFPHSZ: NO
HILLSIDE GRADING: NO
METHANE ZONE: NO
LIQUEFACTION: YES
TRACT: TR 5500
PIN #: 123B169 798
PARCEL AREA (CALC.): 6,589.9 SQ. FT.
MAP SHEET: 123B169
COUNCIL DISTRICT: CD 10 - HERB J. WESSON, JR.
SPECIFIC PLAN AREA: NONE
SPECIFIC PLAN USE/ZONING: NONE
DESIGN REVIEW BOARD: NO

OWNER:
FLAMINGO INVESTMENTS
UZI AVNER
18653 VENTURA BLVD., STE. 750
TARZANA, CA 91356

ARCHITECT:
JAY VANOS
1733 S. LA CIENEGA BLVD.
LOS ANGELES, CA 90035
[V.] 310.280.0193
[E.] JAYV@VANOSARCHITECTS.COM

SURVEY:
TALA ASSOCIATES
1916 COLBY AVENUE
LOS ANGELES, CA 90025
[V.] 424.832.3455

SOILS/GEOTECHNICAL:
A.G.I. GEOTECHNICAL
JUAN CARLOS VIDAL
16555 SHERMAN WAY, STE. A
[V.] 818.785.5244
[E.] AGIGEO@AGIGEO.COM

STRUCTURAL ENGINEER:

No.	Description	Date

THIS DRAWING IS THE PROPERTY OF JAY VANOS ARCHITECT, AND IS NOT TO BE REPRODUCED OR COPIED IN WHOLE OR IN PART. IT IS NOT TO BE USED ON ANY OTHER PROJECT AND IS TO BE RETURNED ON REQUEST.

SEAL/SIGNATURE

OVERALL WEST
ELEVATION

Project number	Project Number
Date	Issue Date
Drawn by	Author
Checked by	Checker

A2.4

Scale	As indicated
-------	--------------



WEST
1/8" = 1'-0" 1

FLOOR PLAN NOTES

- 1 GUARDRAIL @ 42" ABV. FF. 4" MAX OPENINGS TYP. 1 1/2" DIA HANDRAIL @ 36" ABV. NOSING. SHALL SUPPORT 20 lbs/sq ft.
- 2 PROVIDE FAN W/5 AIR CHANGES PER HOUR MIN. VENTILATION. ENERGY STAR CERTIFIED WITH HUMIDISTAT.
- 3 PROVIDE NON-ABSORBENT WALL FINISH. CEMENT PLASTER, TILE OR APPROVED TO 70" ABOVE DRAIN AT SHOWER OR SHOWER / TUB
- 4 PROVIDE SHATTER RESISTANT MATERIALS FOR SHOWER ENCLOSURE

NOTE: ALL DIMENSIONS ARE TO THE FACE OF STUD, UNLESS NOTED OTHERWISE

NOTE: EVERY SPACE INTENDED FOR HUMAN OCCUPANCY SHALL BE PROVIDED WITH NATURAL LIGHT BY MEANS OF EXTERIOR GLAZED OPENINGS IN ACCORDANCE WITH SECTION 1205.2 OR SHALL BE PROVIDED WITH ARTIFICIAL LIGHT THAT IS ADEQUATE TO PROVIDE AN AVERAGE ILLUMINATION OF 10 FOOT-CANDLES OVER THE AREA OF THE ROOM AT A HEIGHT OF 30" ABOVE FINISH FLOOR LEVEL.

FIRE AND SAFETY NOTES

1. OCCUPANCY: R-3
2. CONSTRUCTION TYPE: VB
3. FULLY SPRINKLERED: NFPA13D

- 5 PROVIDE ULTRA FLUSH WATER CLOSET MAX 1.28 GAL/ FLUSH.
- 6 20 MINUTE SELF CLOSING LATCHING FIRE RATED DOOR
- 7 STAIRWAYS SHALL HAVE AN ILLUMINATION LEVEL ON TREAD RUNS OF NOT LESS THAN 1 FOOT-CANDLE (1205.4)
- 8